

79 Abingdon Road  
 Drayton  
 Abingdon  
 OXON  
 OX14 4HL

Proposed Site Location & Block Plans

Scale @ A3: 1:1250/1:500

Date: 13/11/15

Dwg n°: 15.79AR.SITE.P.01

Key:

- Site Boundary
- Existing Property
- Proposed development

NOTES

1. This drawing is copyright of: Cherwell Design and Build Ltd. Reproduction is only to take place with our written authority.
2. These Plans are subject to 'Planning and Building Regulation Approval' or any other statute in law before building commences.
3. Any structural work where mentioned on the drawing is subject to a qualified structural and civil engineer calculations before building work commences.
4. All drawings marked preliminary or planning are not to be built or manufactured from.
5. If any discrepancies are found in the drawings these are to be brought to the attention of Cherwell Design and Build Ltd for rectification.

**PLANNING**

**Cherwell Design & Build Ltd**

41 Hendred Street  
 Oxford  
 OX4 2EE

info@cherwelldesignbuild.co.uk  
 www.cherwelldesignbuild.co.uk

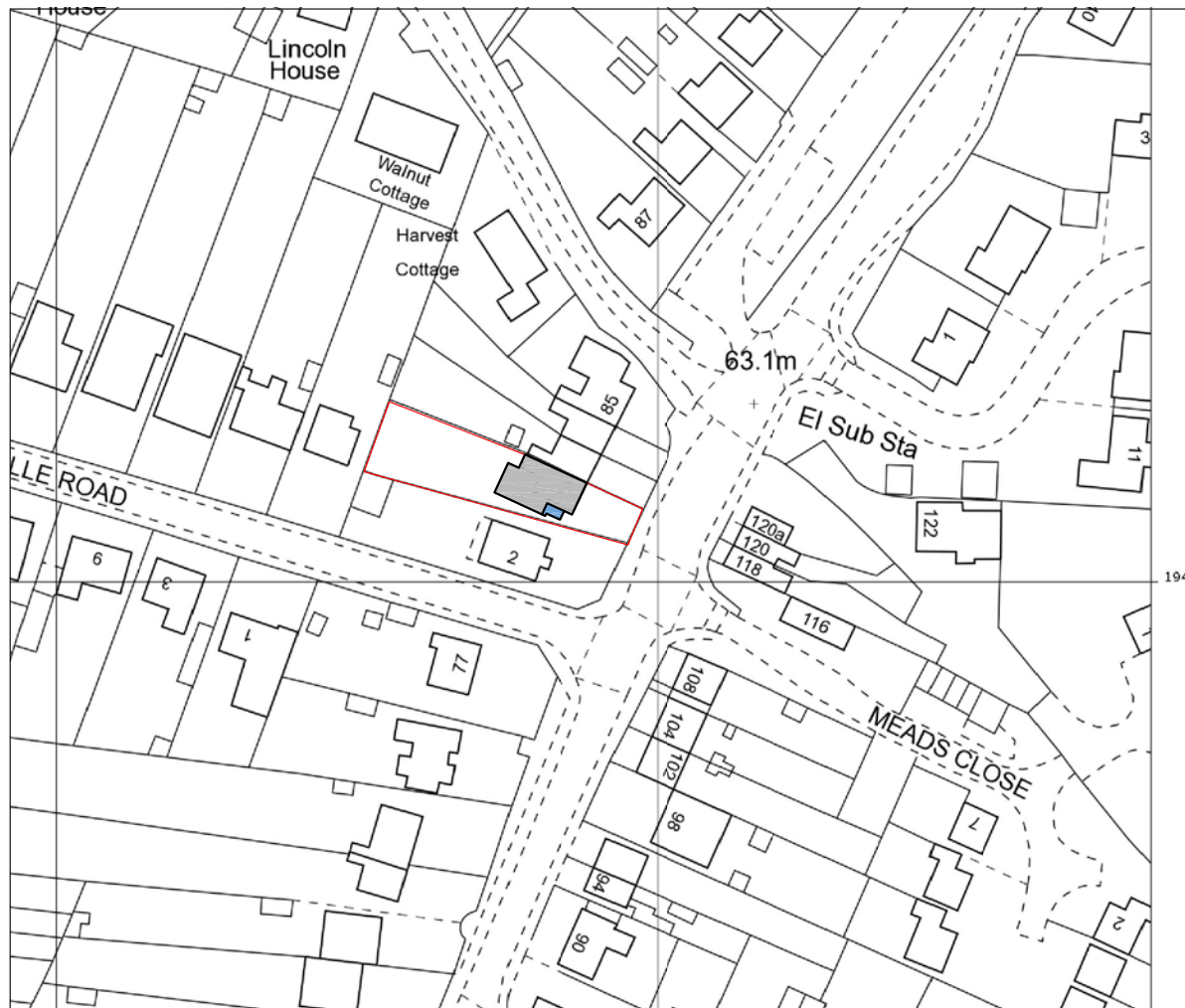

Site Location Plan 1:1250



Aerial View



Block Plan 1:500



79 Abingdon Road  
Drayton  
Abingdon  
OXON  
OX14 4HL

Existing Elevations

Scale @ A3: 1:100

Date: 29/10/15

Dwg n°: 15.79AR.P02

Rev	Date	Details

NOTES

1. This drawing is copyright of: Cherwell Design and Build LTD. Reproduction is only to take place with our written authority.
2. These Plans are subject to 'Planning and Building Regulation Approval' or any other statute in law before building commences.
3. Any structural work where mentioned on the drawing is subject to a qualified structural and civil engineer calculations before building work commences.
4. All drawings marked preliminary or planning are not to be built or manufactured from.
5. If any discrepancies are found in the drawings these are to be brought to the attention of Cherwell Design and Build for rectification.
6. Boundary line indicative only. Exact location must be determined on site before building work commences.

**PLANNING**

Cherwell Design & Build Ltd

41 Hendred Street

Oxford

OX4 2EE

info@cherwelldesignbuild.co.uk

www.cherwelldesignbuild.co.uk

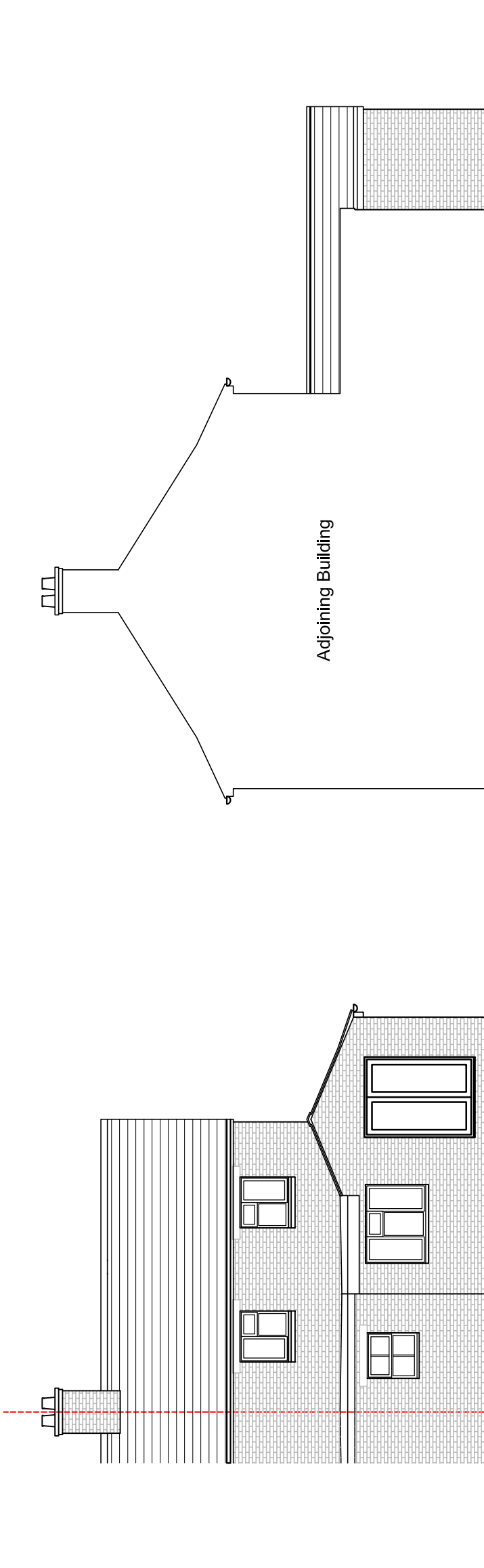
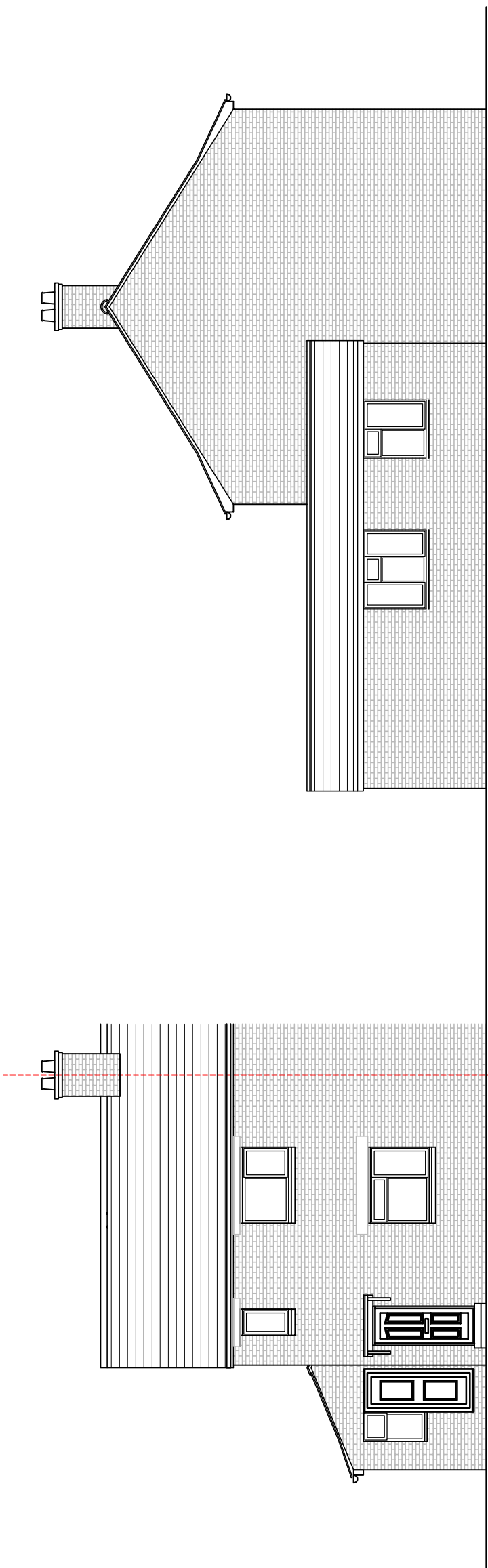

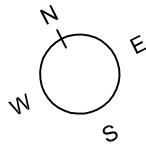

79 Abingdon Road  
Drayton  
Abingdon  
OXON  
OX14 4HL

Existing  
Floor Plans

Scale @ A3: 1:100

Date: 29/10/15

Dwg n°: 15.79AR.P01

Rev	Date	Details

NOTES

1. This drawing is copyright of: Cherwell Design and Build LTD. Reproduction is only to take place with our written authority.
2. These Plans are subject to 'Planning and Building Regulation Approval' or any other statute in law before building commences.
3. Any structural work where mentioned on the drawing is subject to a qualified structural and civil engineer calculations before building work commences.
4. All drawings marked preliminary or planning are not to be built or manufactured from.
5. If any discrepancies are found in the drawings these are to be brought to the attention of Cherwell Design and Build for rectification.
6. Boundary line indicative only. Exact location must be determined on site before building work commences.

# PLANNING

Cherwell Design & Build Ltd

41 Hendred Street

Oxford

OX4 2EE

info@cherwelldesignbuild.co.uk

www.cherwelldesignbuild.co.uk

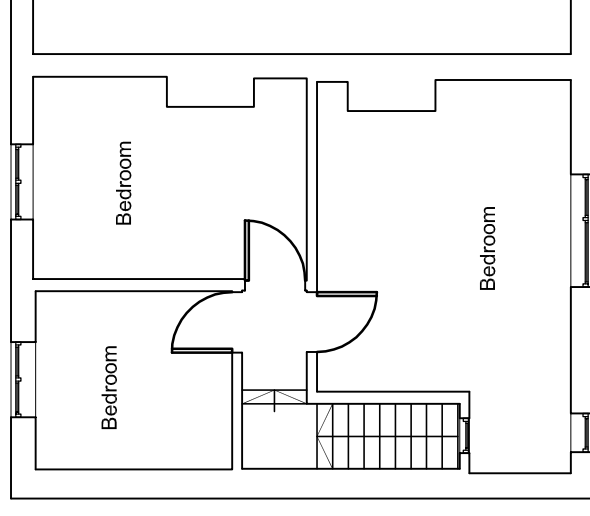
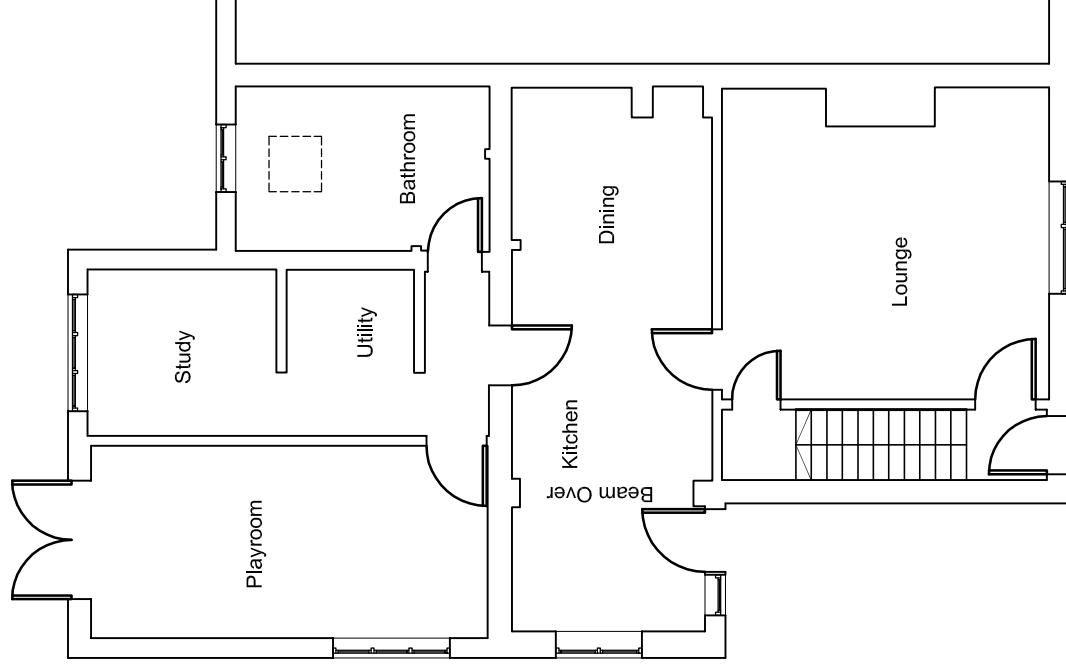

79 Abingdon Road  
Drayton  
Abingdon  
OXON  
OX14 4HL

**Proposed Elevations**

**Scale @ A3: 1:100**

**Date: 29/10/15**

**Dwg n°: 15.79AR.P04C**

Rev	Date	Details
A	09.12.15	Revised entrance
B	04.02.16	Revised scheme
C	08.02.16	Revised bathroom window

**NOTES**

1. This drawing is copyright of: Cherwell Design and Build LTD. Reproduction is only to take place with our written authority.
2. These Plans are subject to "Planning and Building Regulation Approval" or any other statute in law before building commences.
3. Any structural work where mentioned on the drawing is subject to a qualified structural and civil engineer calculations before building work commences.
4. All drawings marked preliminary or planning are not to be built or manufactured from.
5. If any discrepancies are found in the drawings these are to be brought to the attention of Cherwell Design and Build for rectification.
6. Boundary line indicative only. Exact location must be determined on site before building work commences.

**PLANNING**

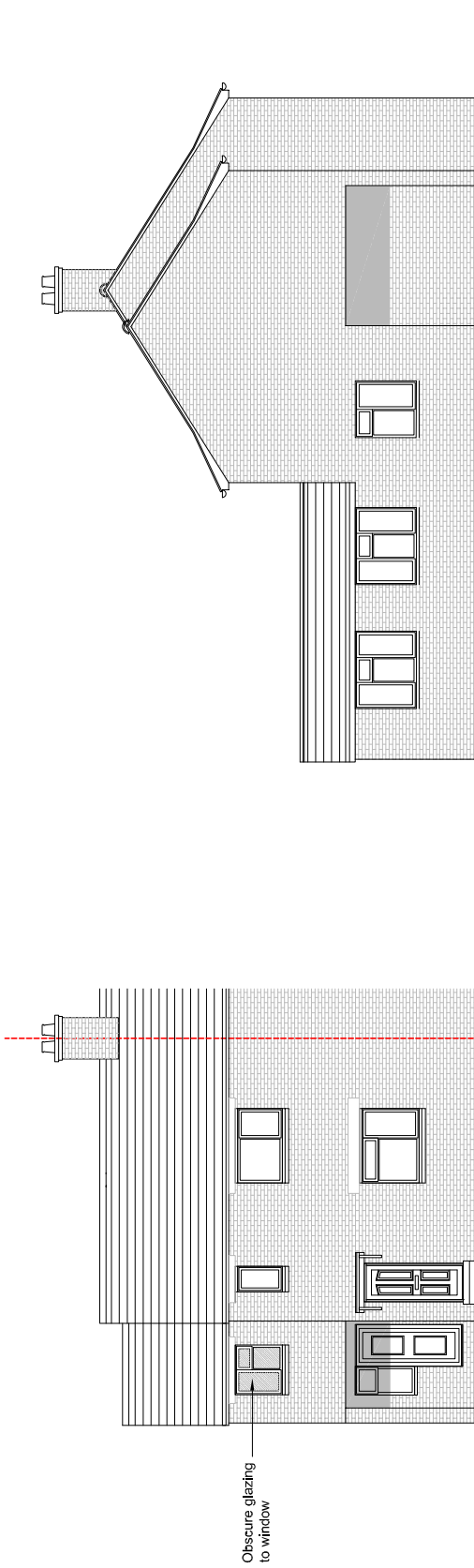

Obscure glazing to window

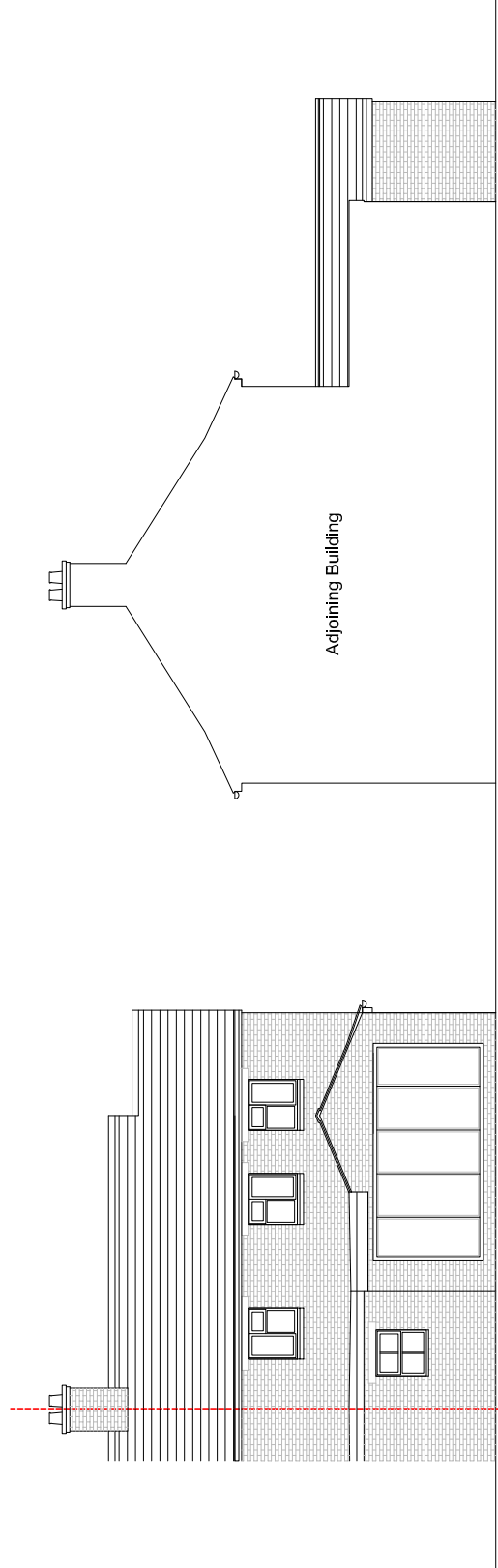



79 Abingdon Road  
 Drayton  
 Abingdon  
 OXON  
 OX14 4HL

Proposed  
 Floor Plans

Scale @ A3: 1:100

Date: 29/10/15

Dwg n°: 15.79AR.P03C

Rev	Date	Details
A	09.12.15	Revised entrance
B	04.02.16	Revised scheme
C	08.02.16	Revised bathroom window

NOTES

1. This drawing is copyright of: Cherwell Design and Build LTD. Reproduction is only to take place with our written authority.
2. These Plans are subject to 'Planning and Building Regulation Approval' or any other statute in law before building commences.
3. Any structural work where mentioned on the drawing is subject to a qualified structural and civil engineer calculations before building work commences.
4. All drawings marked preliminary or planning are not to be built or manufactured from.
5. If any discrepancies are found in the drawings these are to be brought to the attention of Cherwell Design and Build for rectification.
6. Boundary line indicative only. Exact location must be determined on site before building work commences.

PLANNING

Cherwell Design & Build Ltd  
 41 Hended Street  
 Oxford  
 OX4 2EE  
 info@cherwelldesignbuild.co.uk  
 www.cherwelldesignbuild.co.uk

